SLAUGHTER ON TENTH AVE

As recorded by The Ventures

(From the 1965 Album KNOCK ME OUT!)

Transcribed by Slowhand

Music by
Arranged

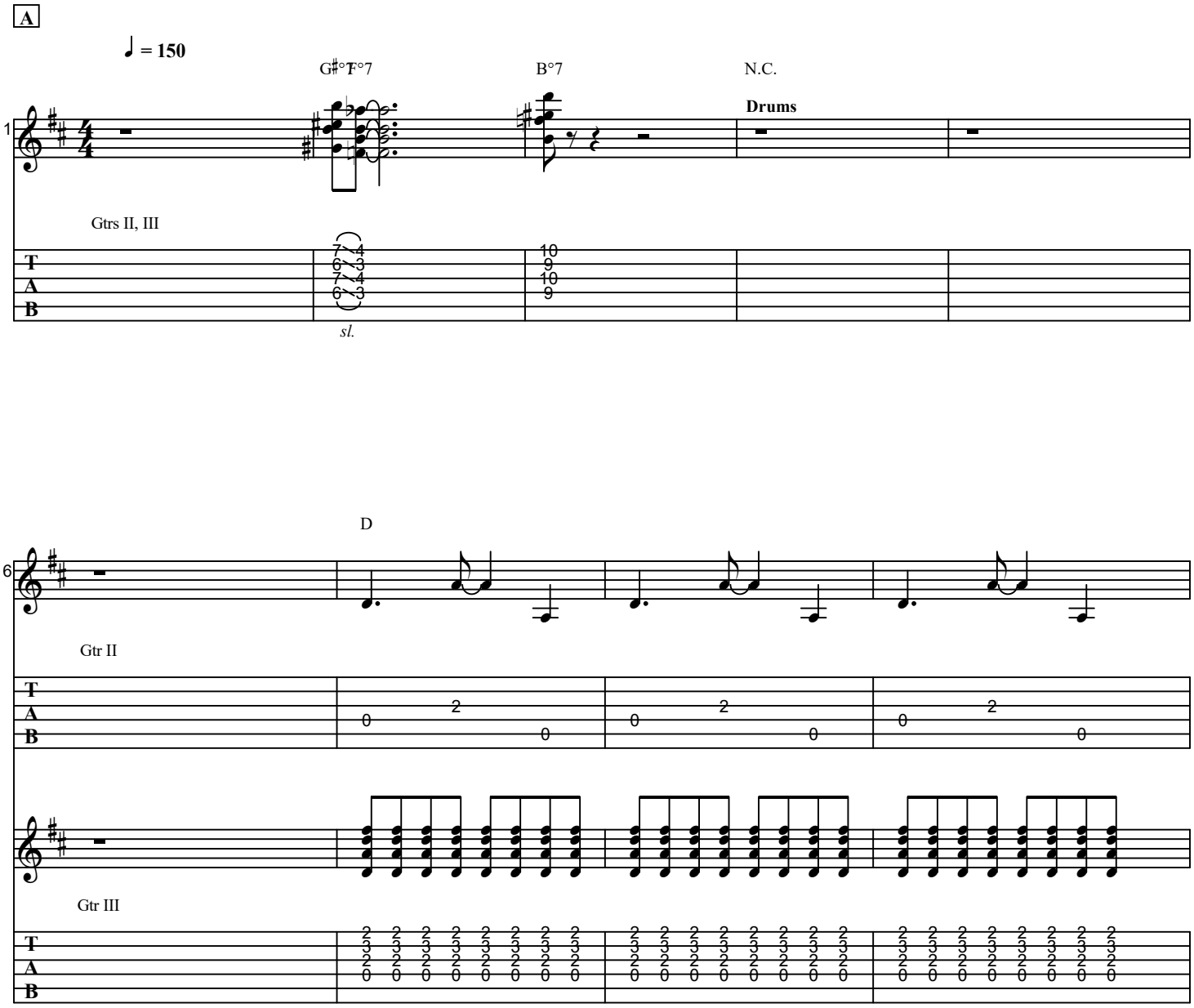

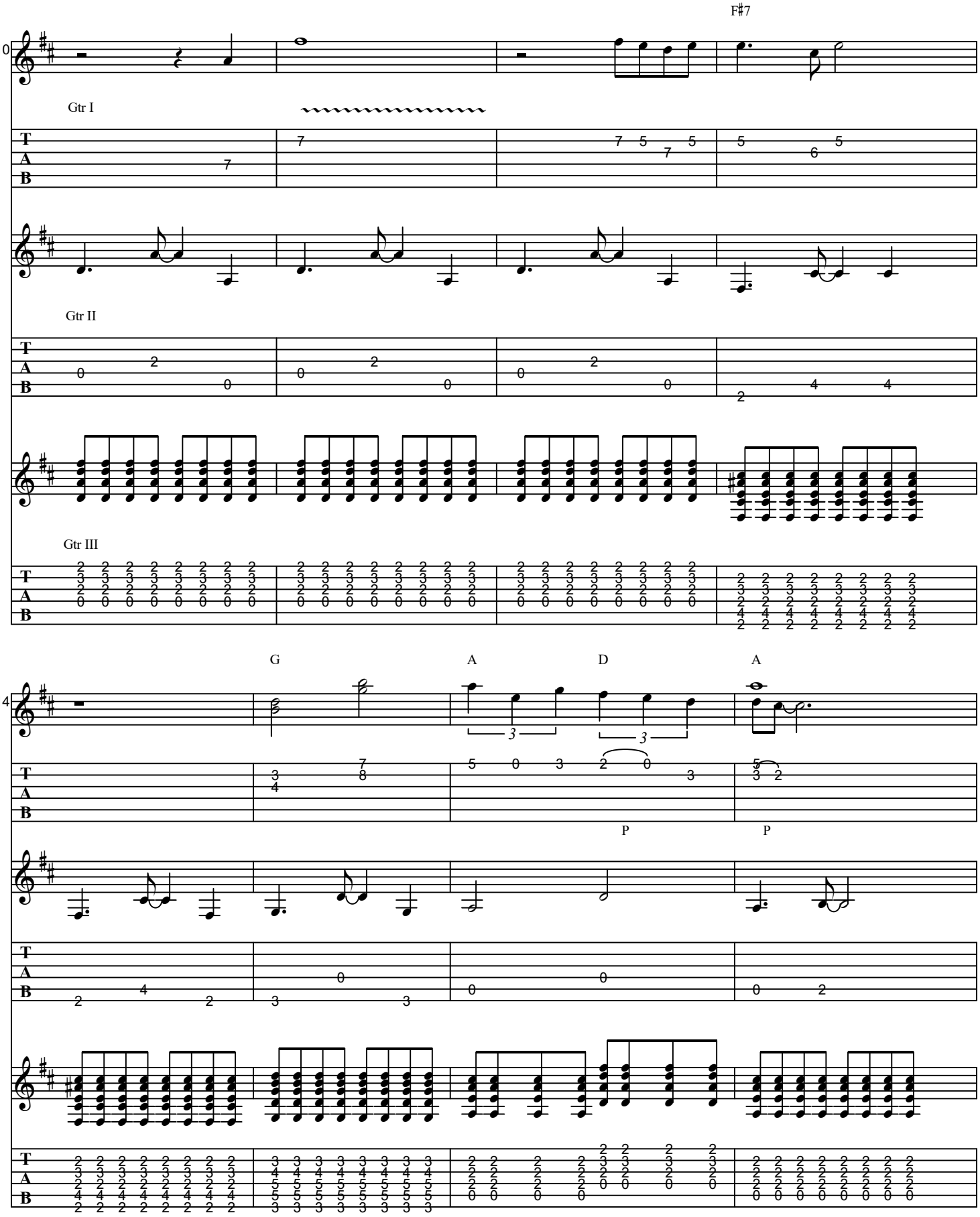
F♯7
10
Gtr I
Gtr II
Gtr III
G
A
D
A
14
P
P

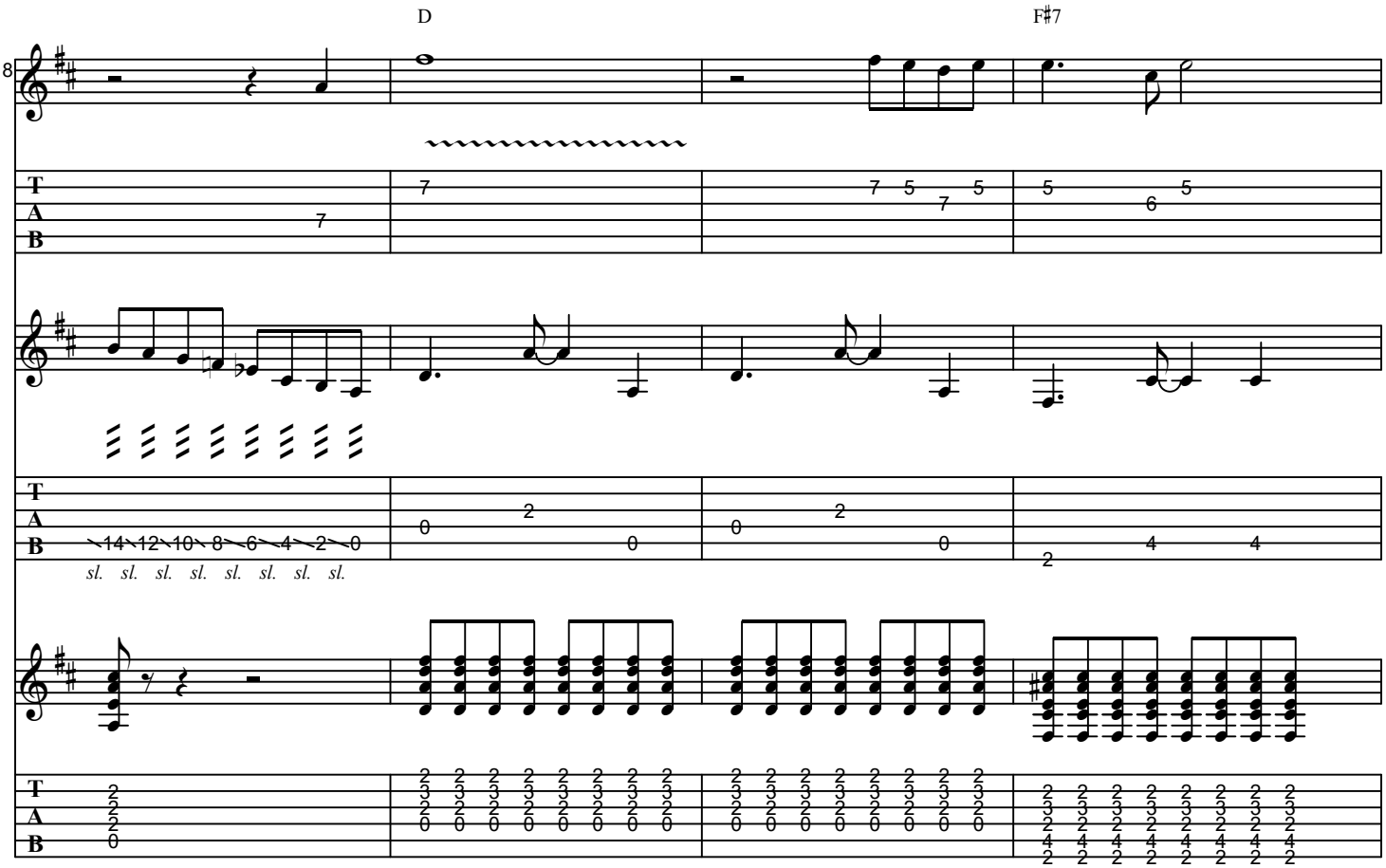
D
F♯7
18
T
A
B
sl. sl. sl. sl. sl. sl. sl. sl.

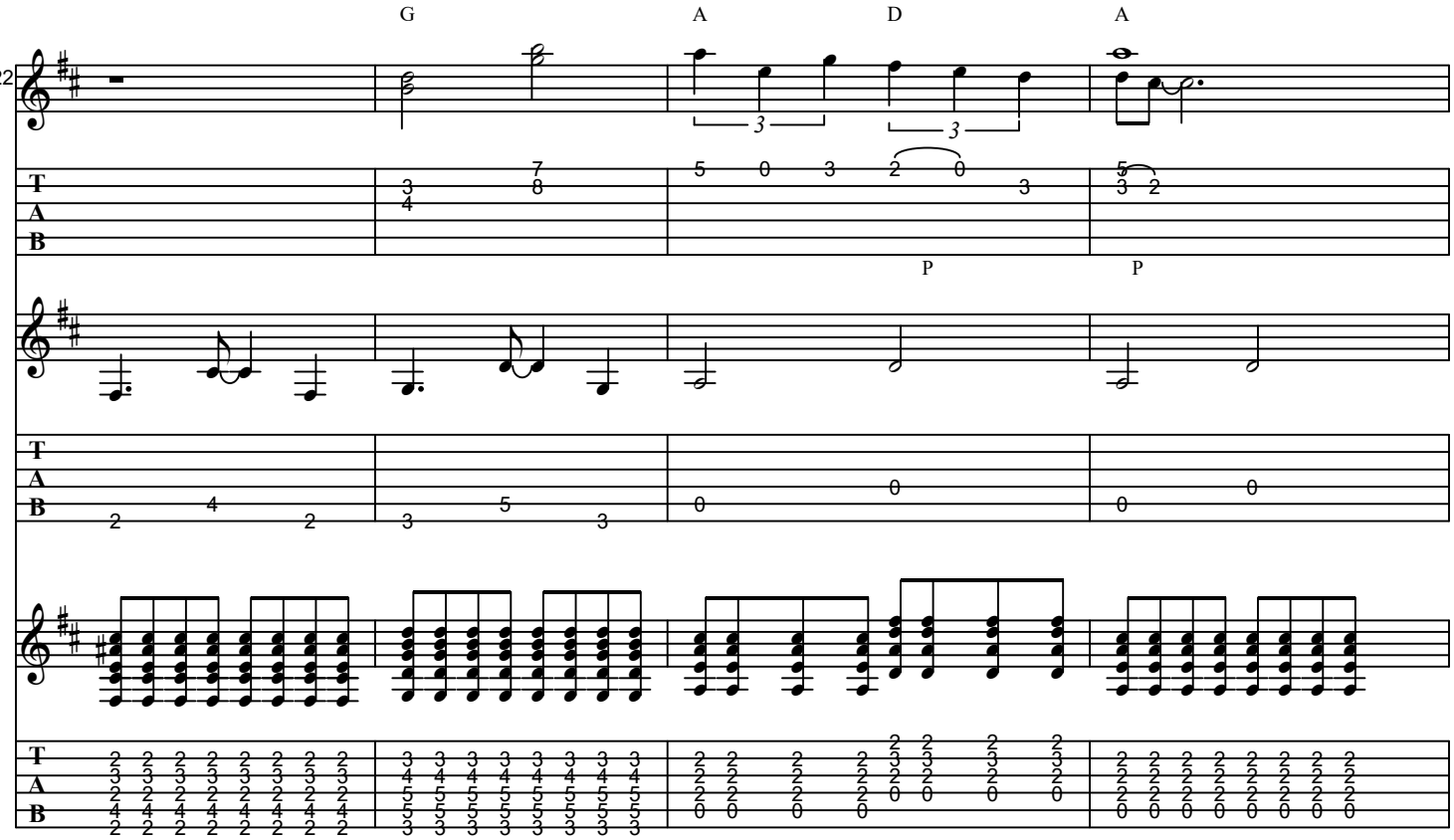
G
A
D
A
22
P
P
T
A
B

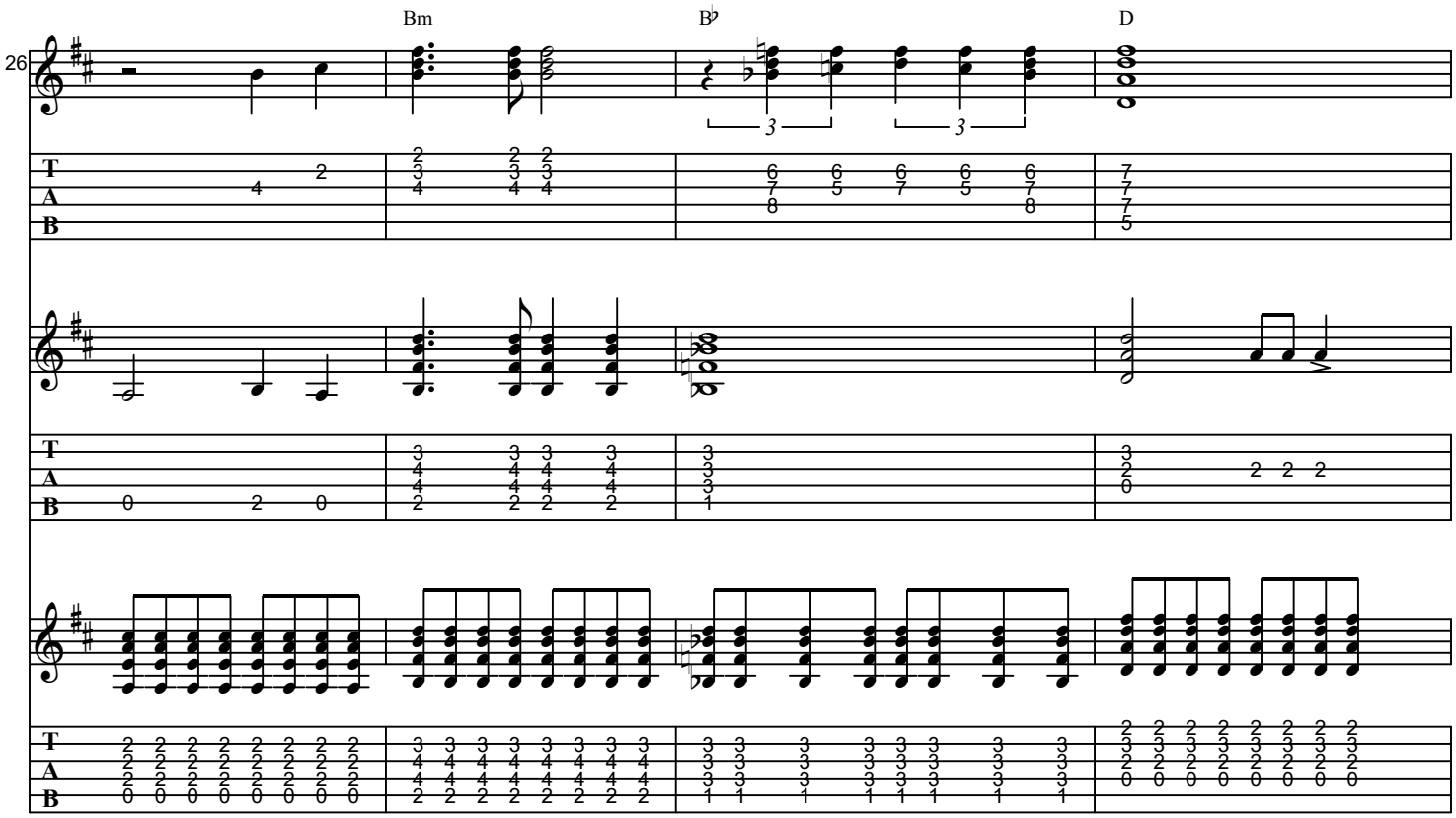
26
Bm
B♭
D
T
A
B

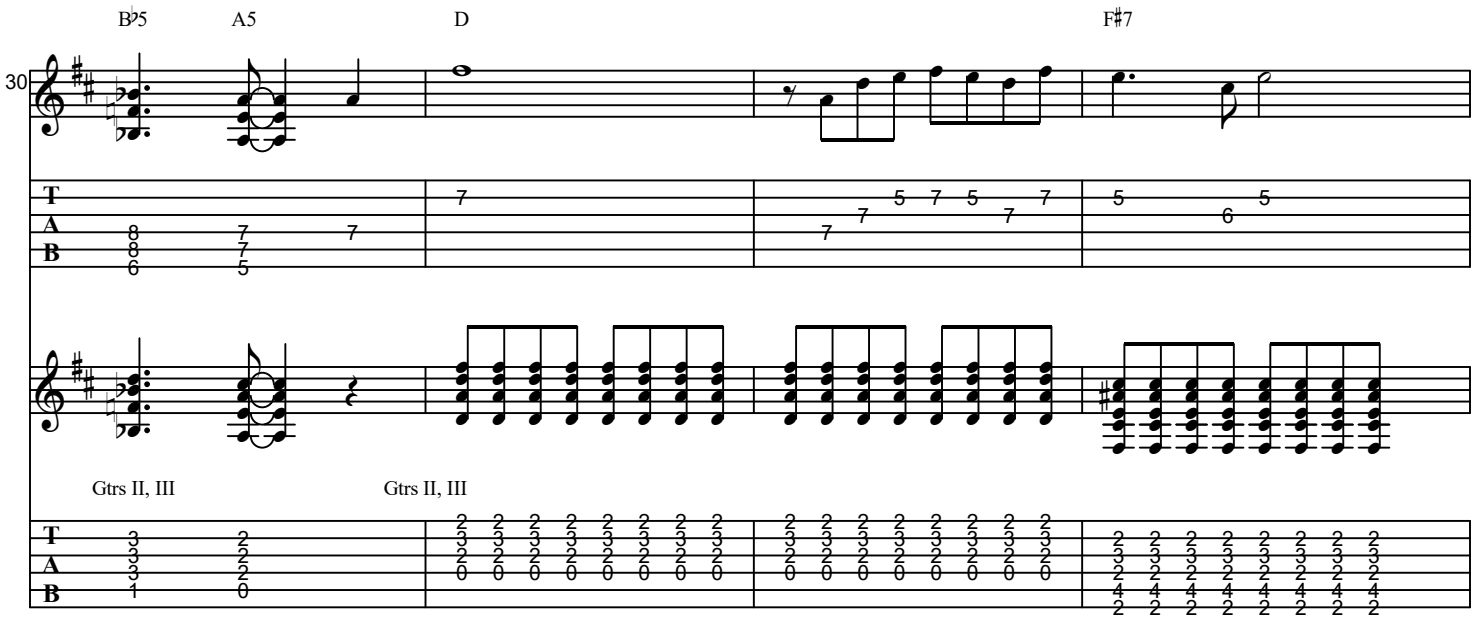
30
B♭5
A5
D
F♯7
Gtrs II, III
Gtrs II, III
T
A
B

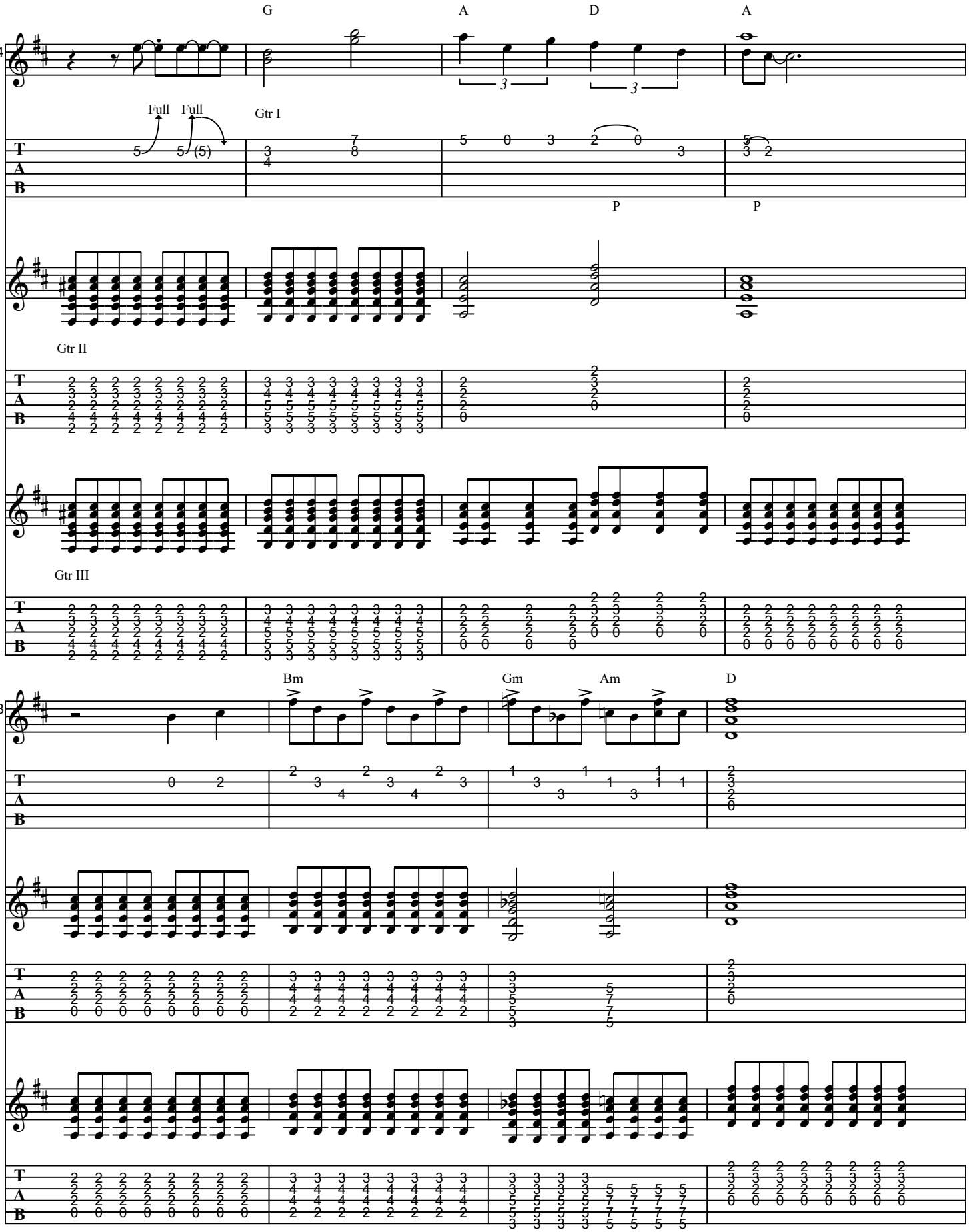
G
A
D
A
34
Full
Full
Gtr I
P
P
Gtr II
Gtr III
Bm
Gm
Am
D
38

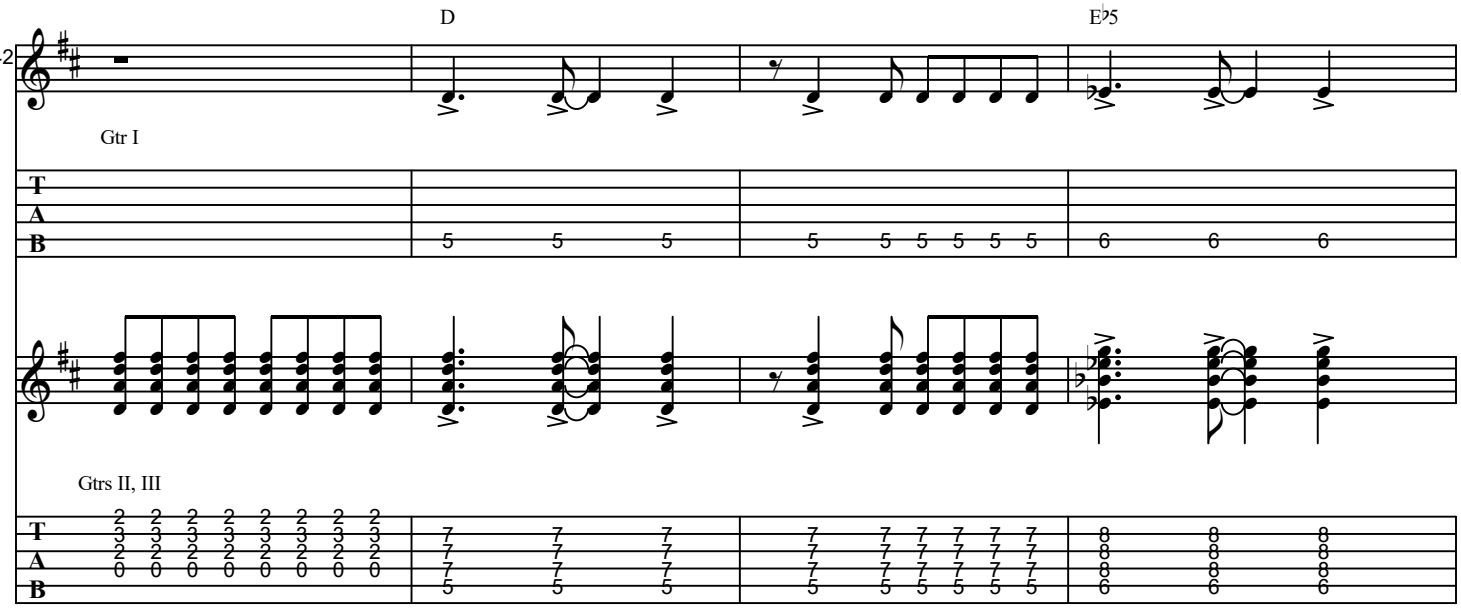
42
D
E♭5
Gtr I
T
A
B
5 5 5 5 5 5 5 5 5 6 6 6
Gtrs II, III
2 3 2 0 2 3 2 0 2 3 2 0 2 3 2 0 2 3 2 0 2 3 2 0 2 3 2 0
7 7 7 5 7 7 7 5 7 7 7 5
7 7 7 5 7 7 7 5 7 7 7 5 7 7 7 5 7 7 7 5
8 8 8 6 8 8 8 6 8 8 8 6

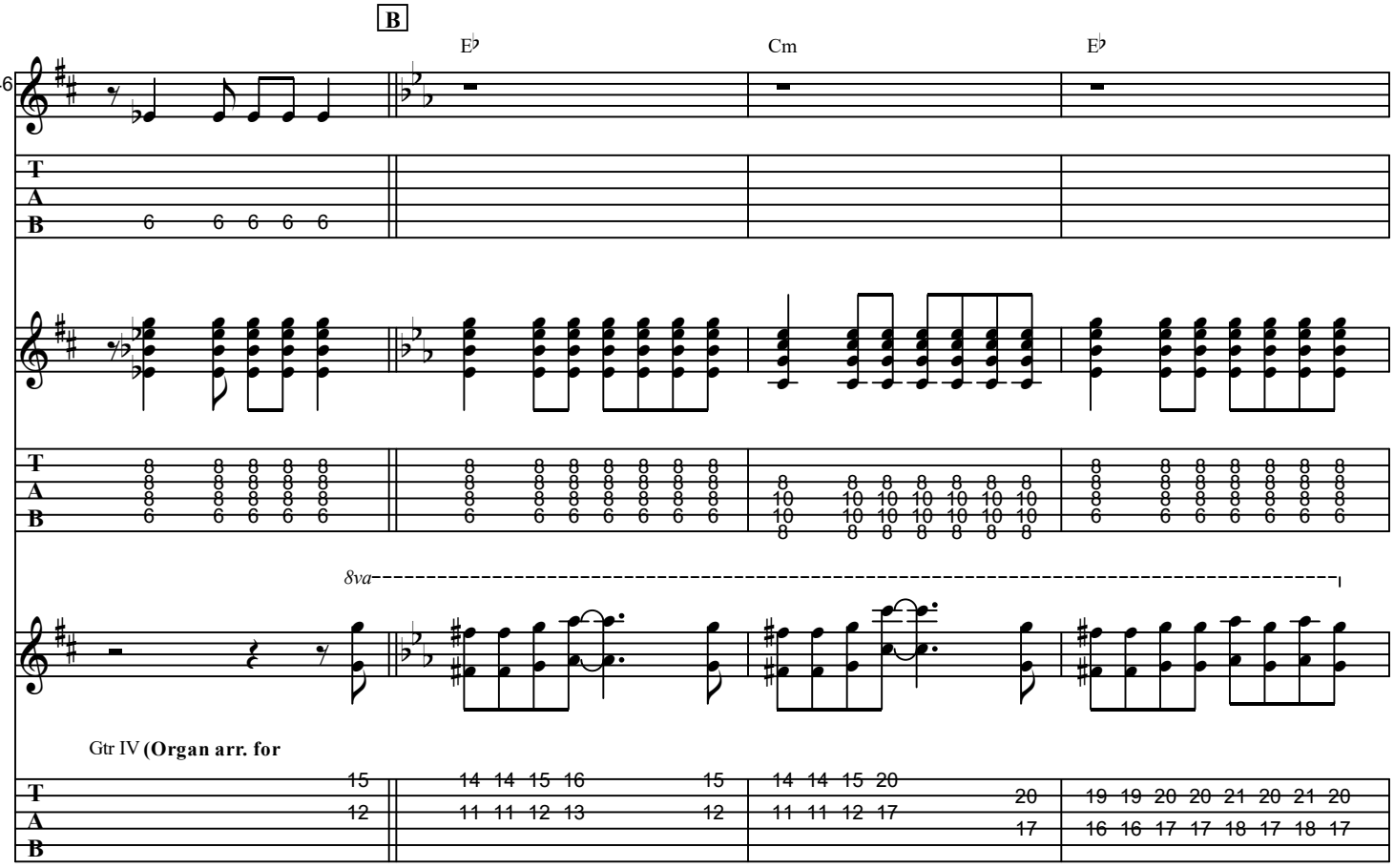
46
B
E♭
Cm
E♭
T
A
B
6 6 6 6 6
8 8 8 6 8 8 8 6 8 8 8 6 8 8 8 6 8 8 8 6 8 8 8 6 8 8 8 6
8 8 8 6 8 8 8 6 8 8 8 6 8 8 8 6 8 8 8 6 8 8 8 6 8 8 8 6
8 10 10 8 8 10 10 8 8 10 10 8 8 10 10 8 8 10 10 8 8 10 10 8 8 10 10 8
8 8 8 6 8 8 8 6 8 8 8 6 8 8 8 6 8 8 8 6 8 8 8 6 8 8 8 6
8va
Gtr IV (Organ arr. for
15 12
14 14 15 16 11 11 12 13
15 12
14 14 15 20 11 11 12 17
20 17
19 19 20 20 21 20 21 20 16 16 17 17 18 17 18 17

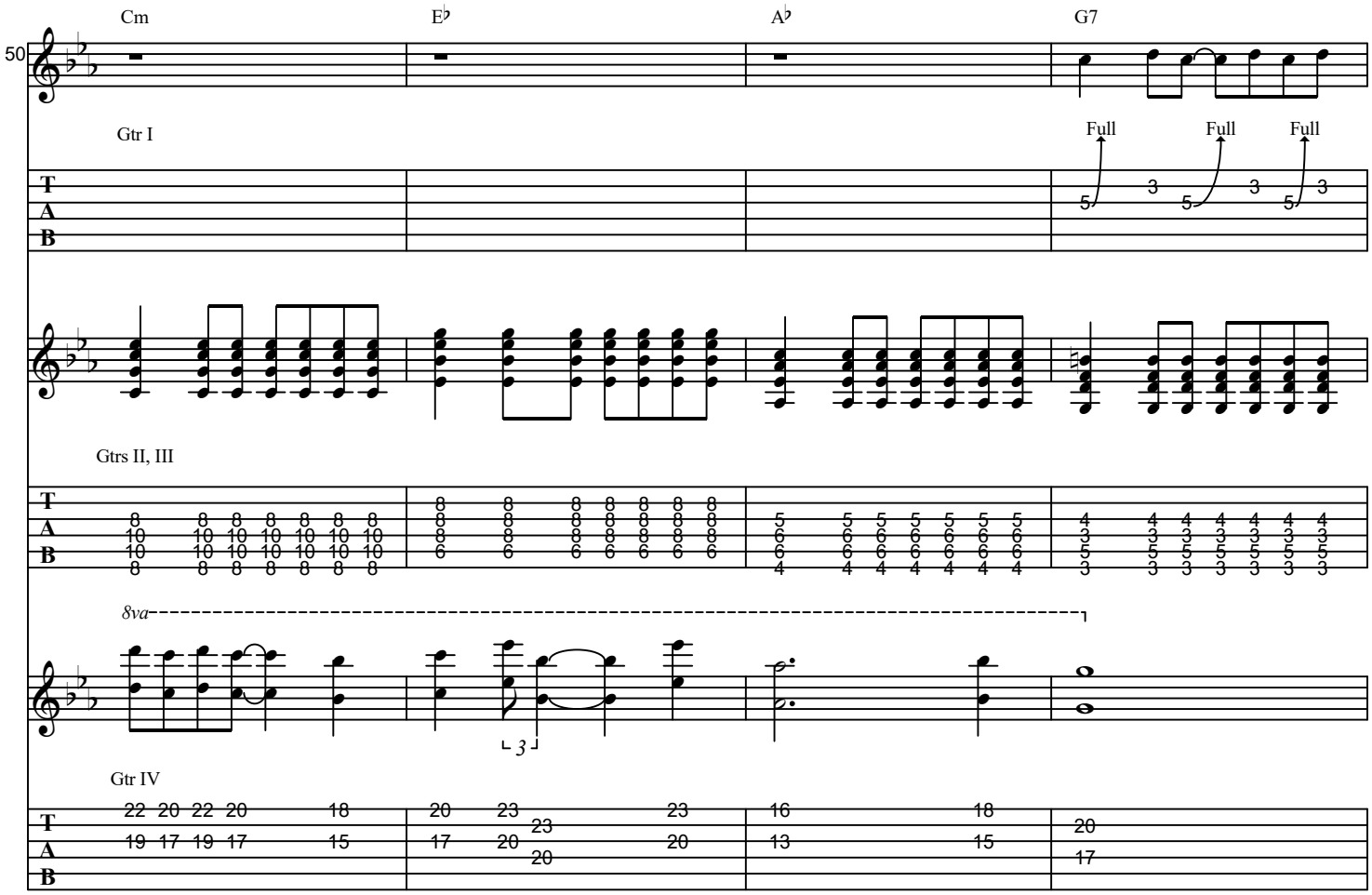
Cm
E♭
A♭
G7
50
Gtr I
Full
Full
Full
Gtrs II, III
8va
Gtr IV

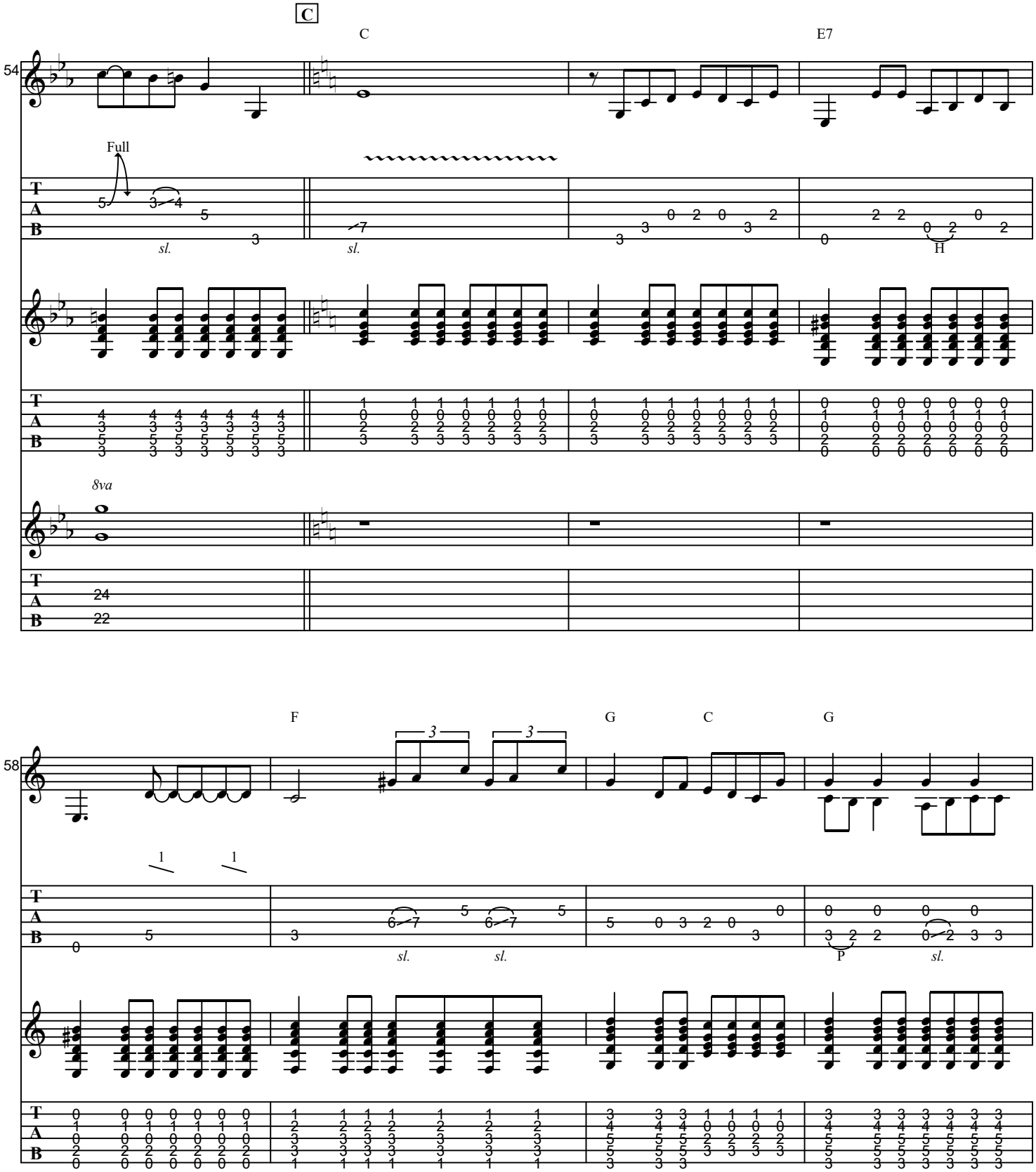
C
C
E7
54
Full
sl.
sl.
H
8va
F
G
C
G
58
sl.
sl.
P
sl.

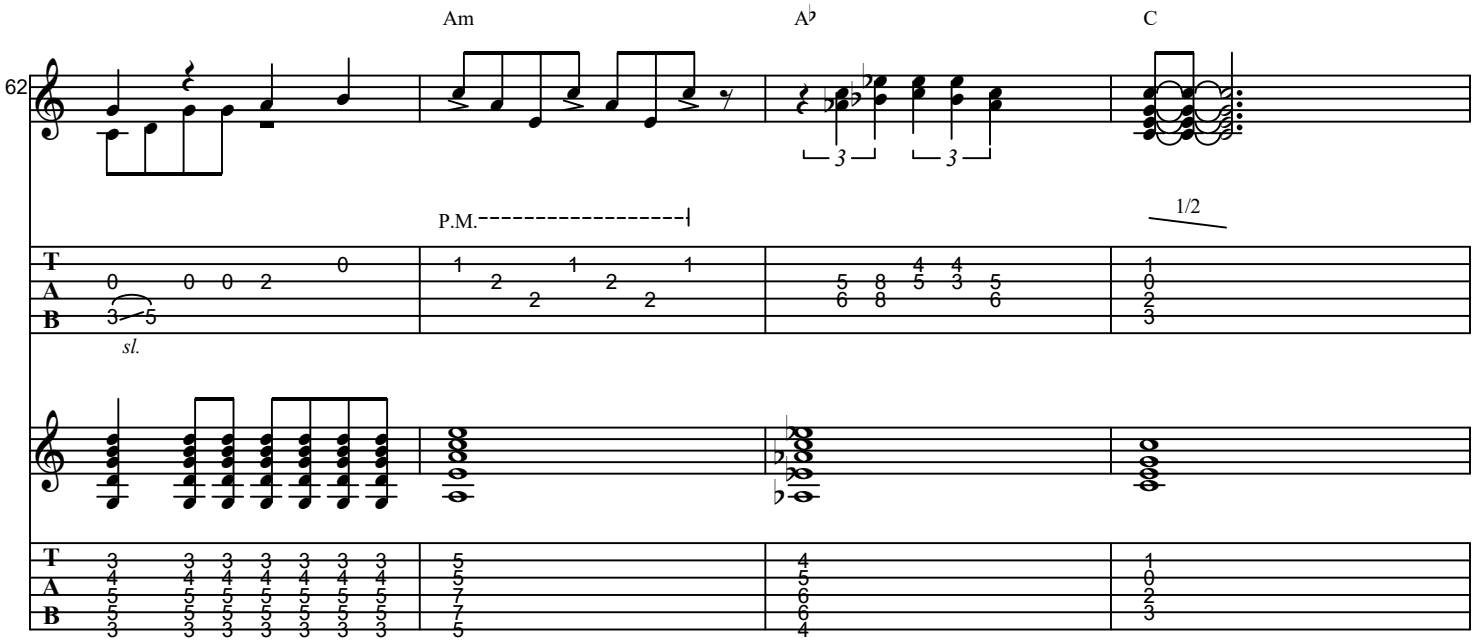
62
Am
A♭
C
P.M.
1/2
sl.

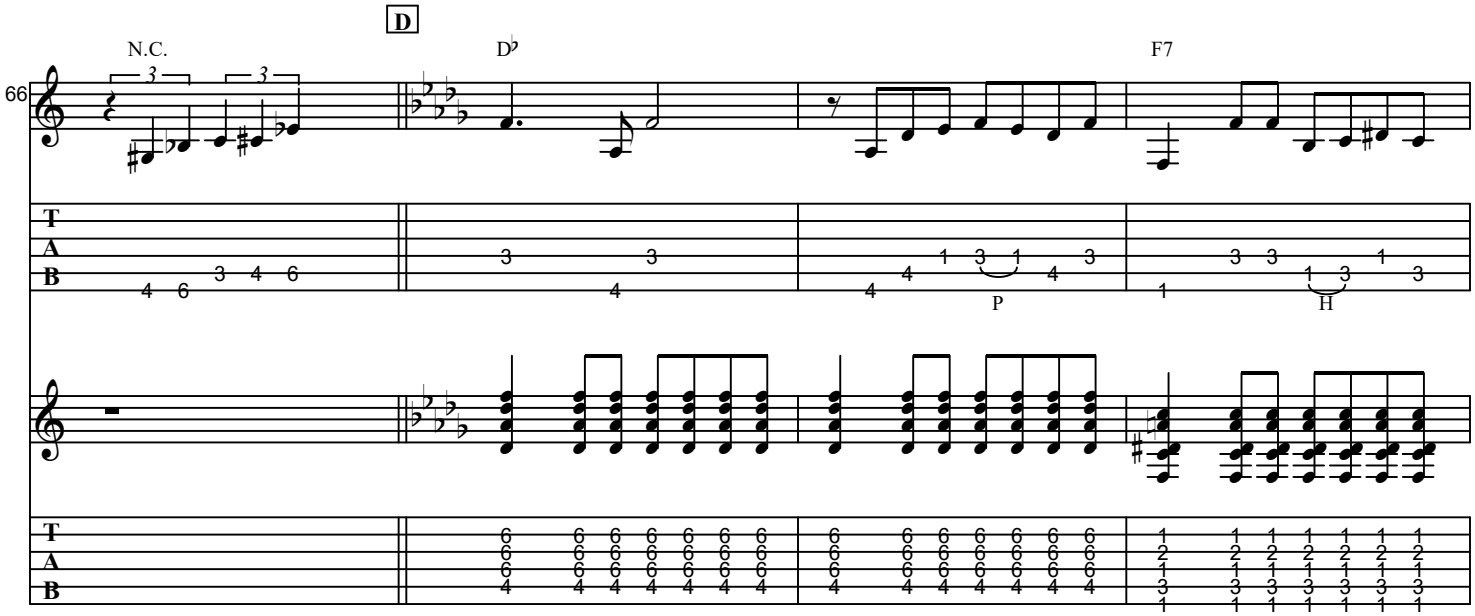
66
D
N.C.
D♭
F7
P
H

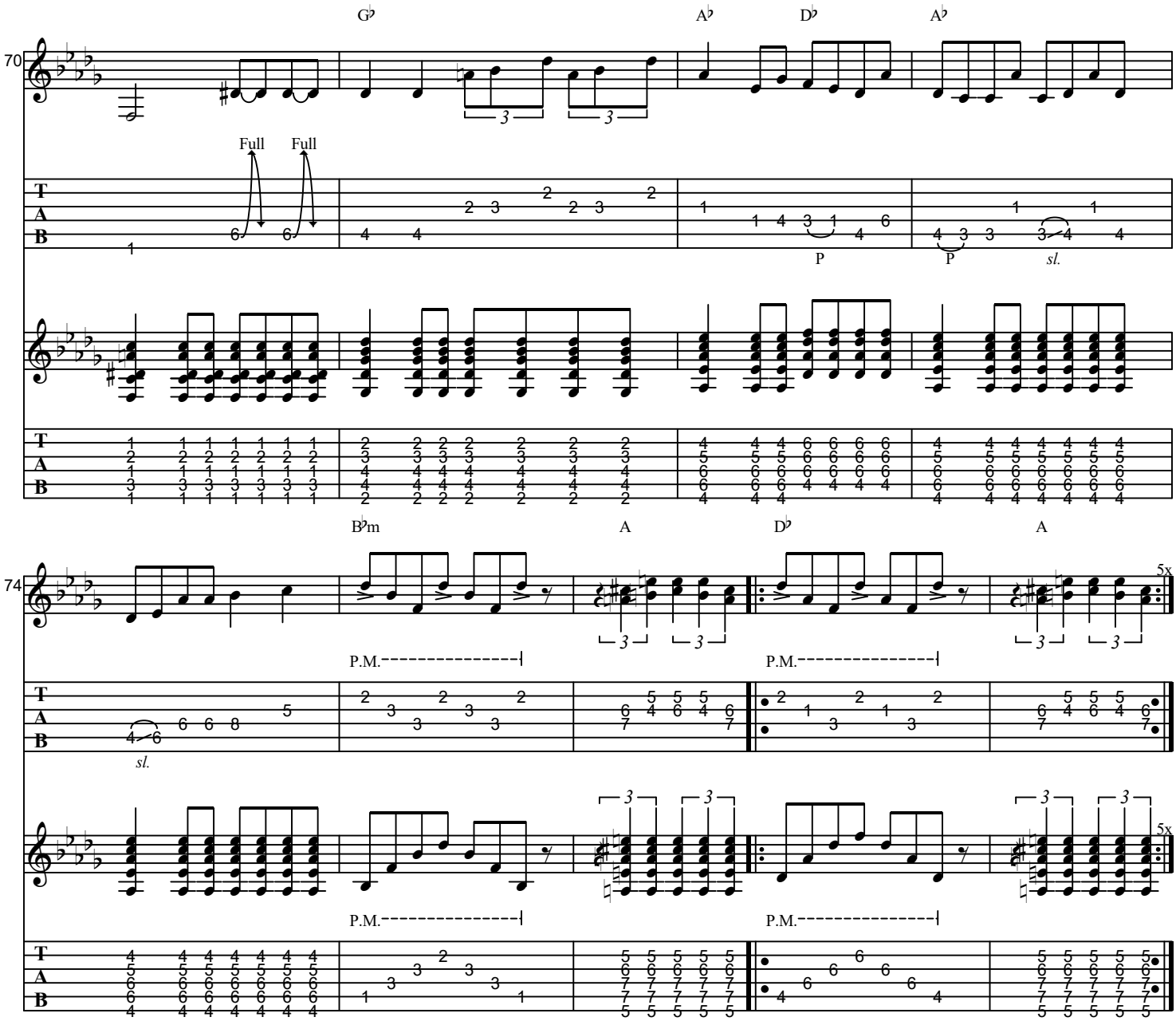
70
G♭
A♭
D♭
A♭
Full
Full
P
P
sl.
B♭m
A
D♭
A
74
5x
P.M.
P.M.
sl.
5x
P.M.
P.M.